



## **PLANNING COMMITTEE**

**10<sup>th</sup> January 2019**

**(Agenda Item 7)**

**PLANNING APPLICATION ITEMS**

**LOCATION PLANS**



Beacon Park Golf Centre, Beacon Lane, Dalton, Wigan  
WN8 7RU

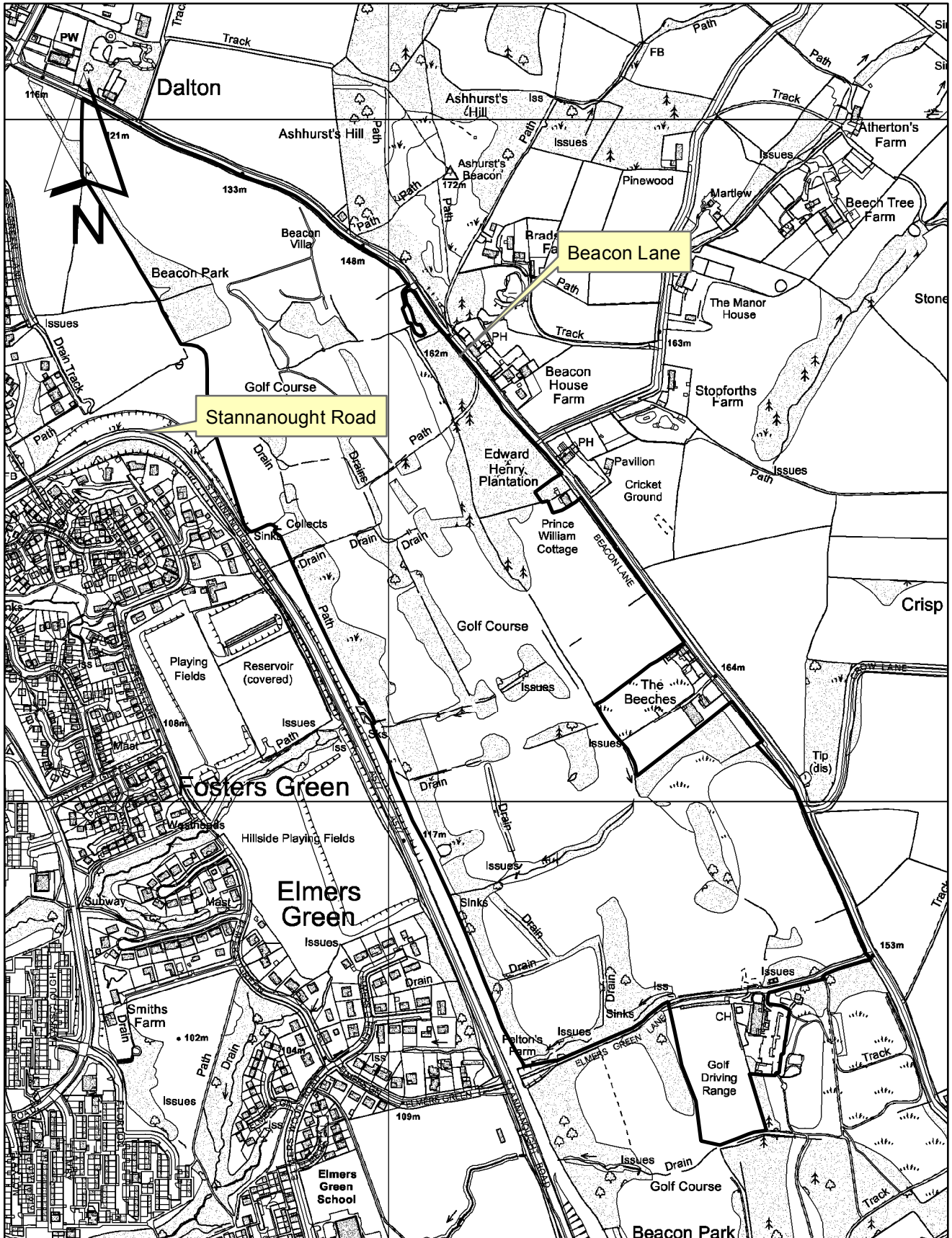



Beacon Park Golf Centre, Beacon Lane, Dalton, Wigan  
WN8 7RU

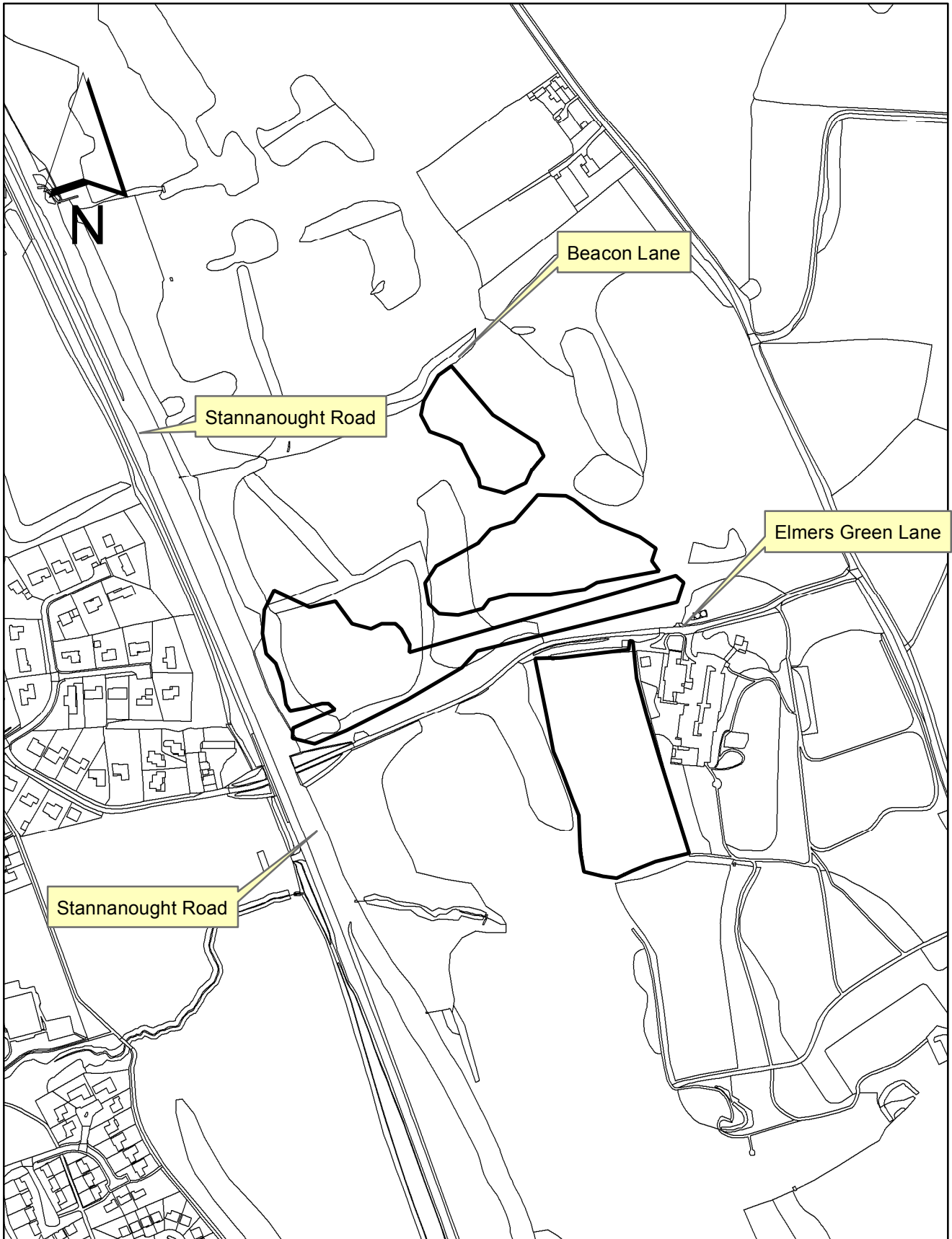



Site of former Atkinson Kirkby, Atkinson Road, Ormskirk L39 6SQ

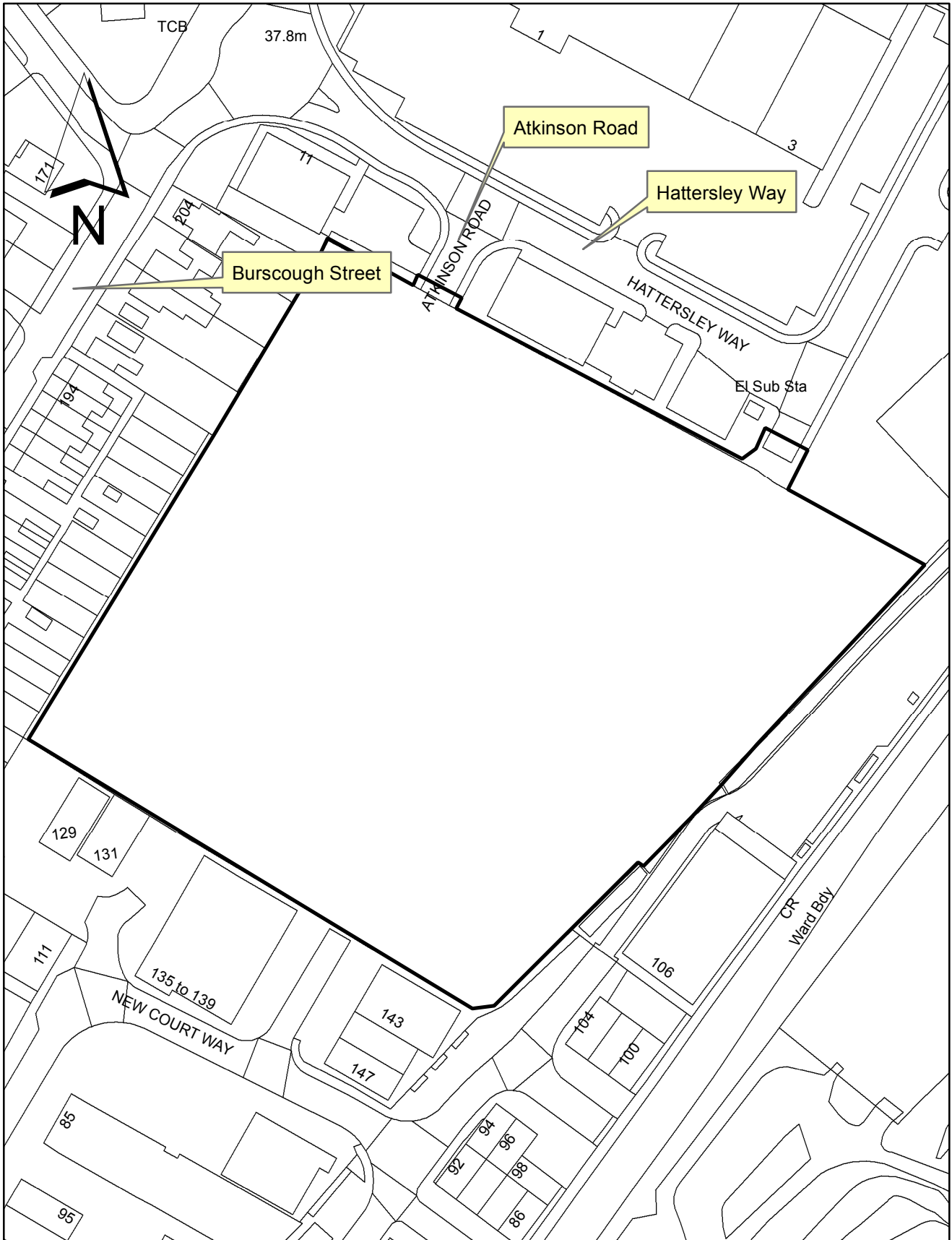



Land to the west of Oasis Close, Rufford L40 1SA

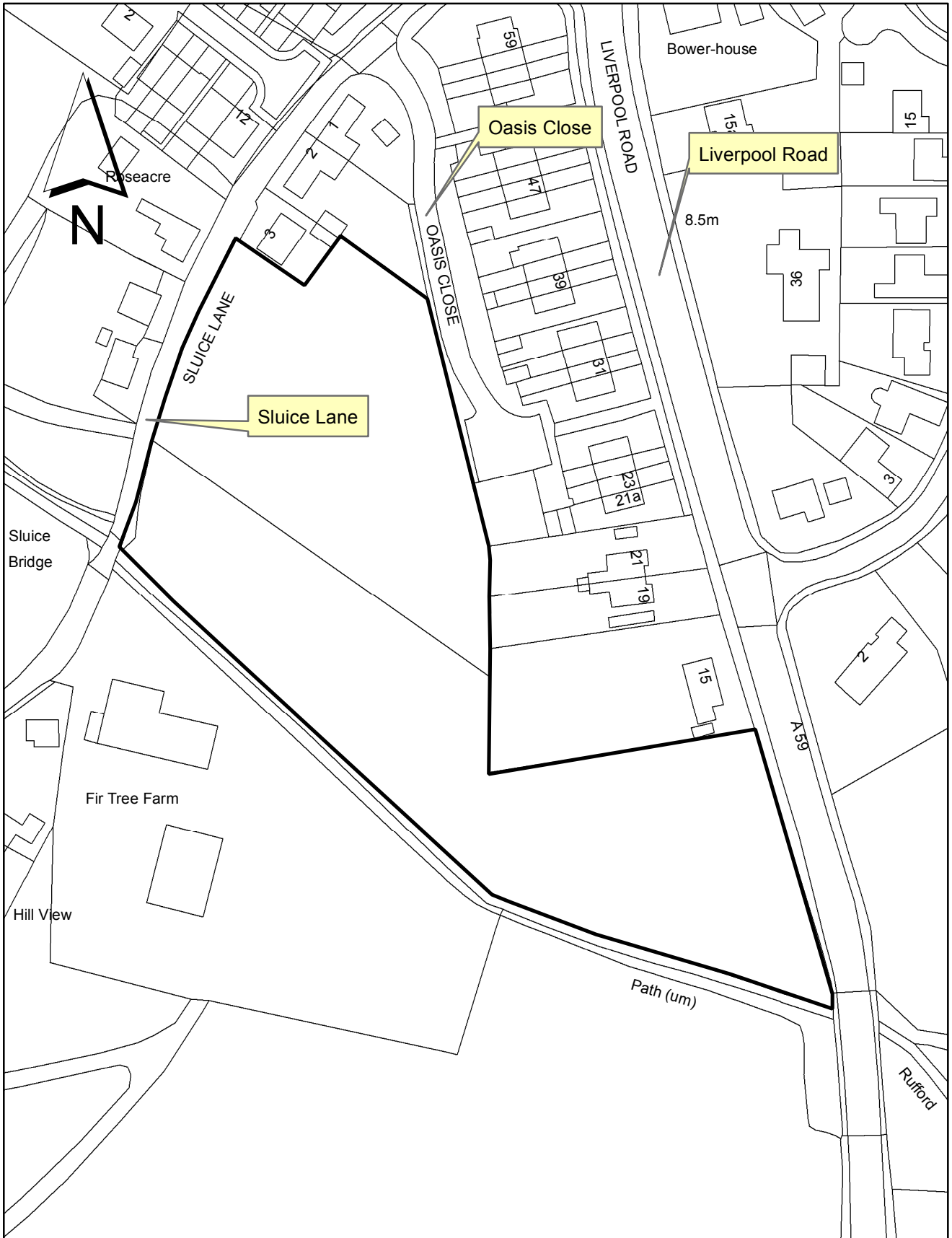





Premises known as The Timber Yard, Moorgate, Ormskirk  
L39 4RT

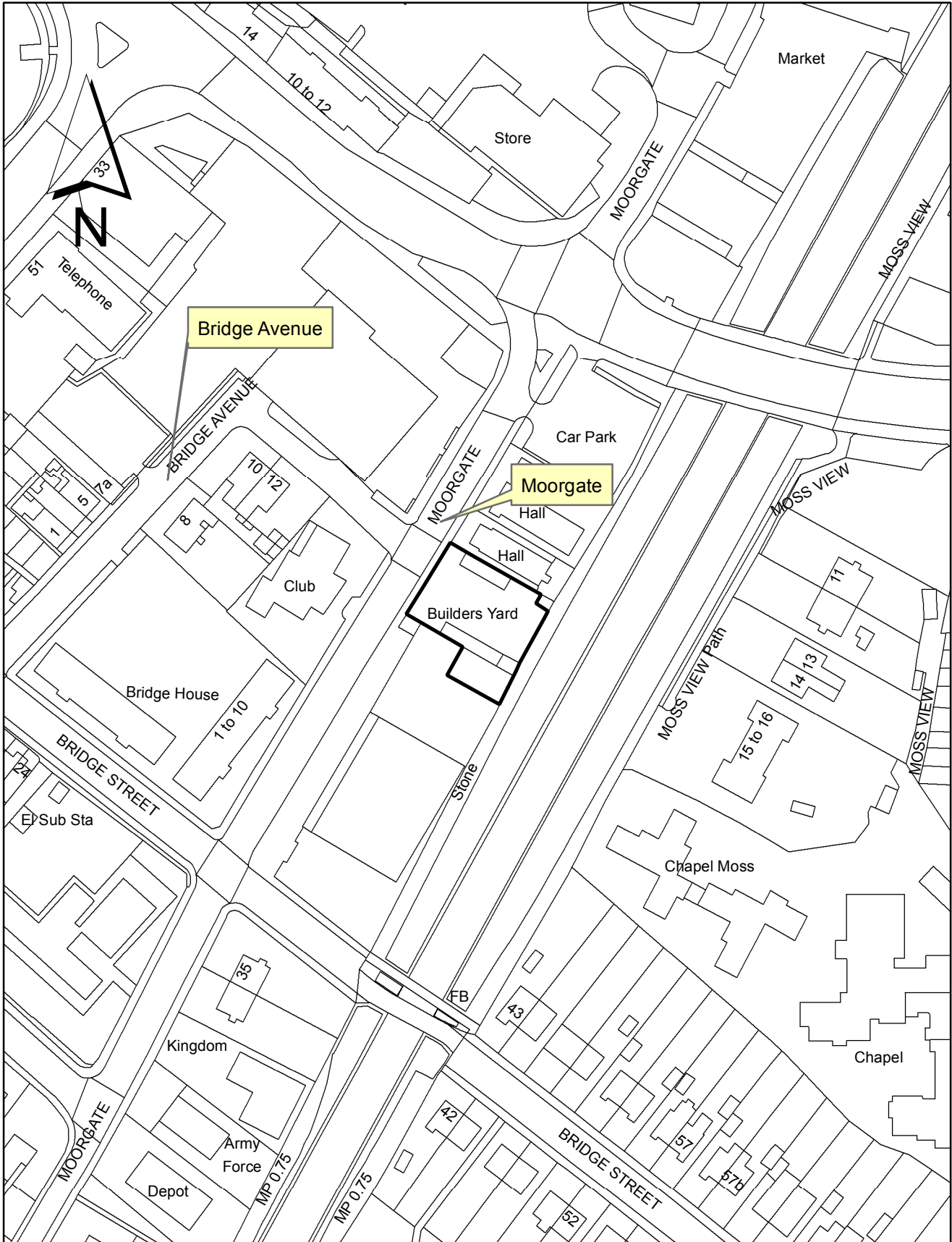



Southview Lodge Care Home, 92 Station Road, Hesketh Bank, Preston PR4 6SQ

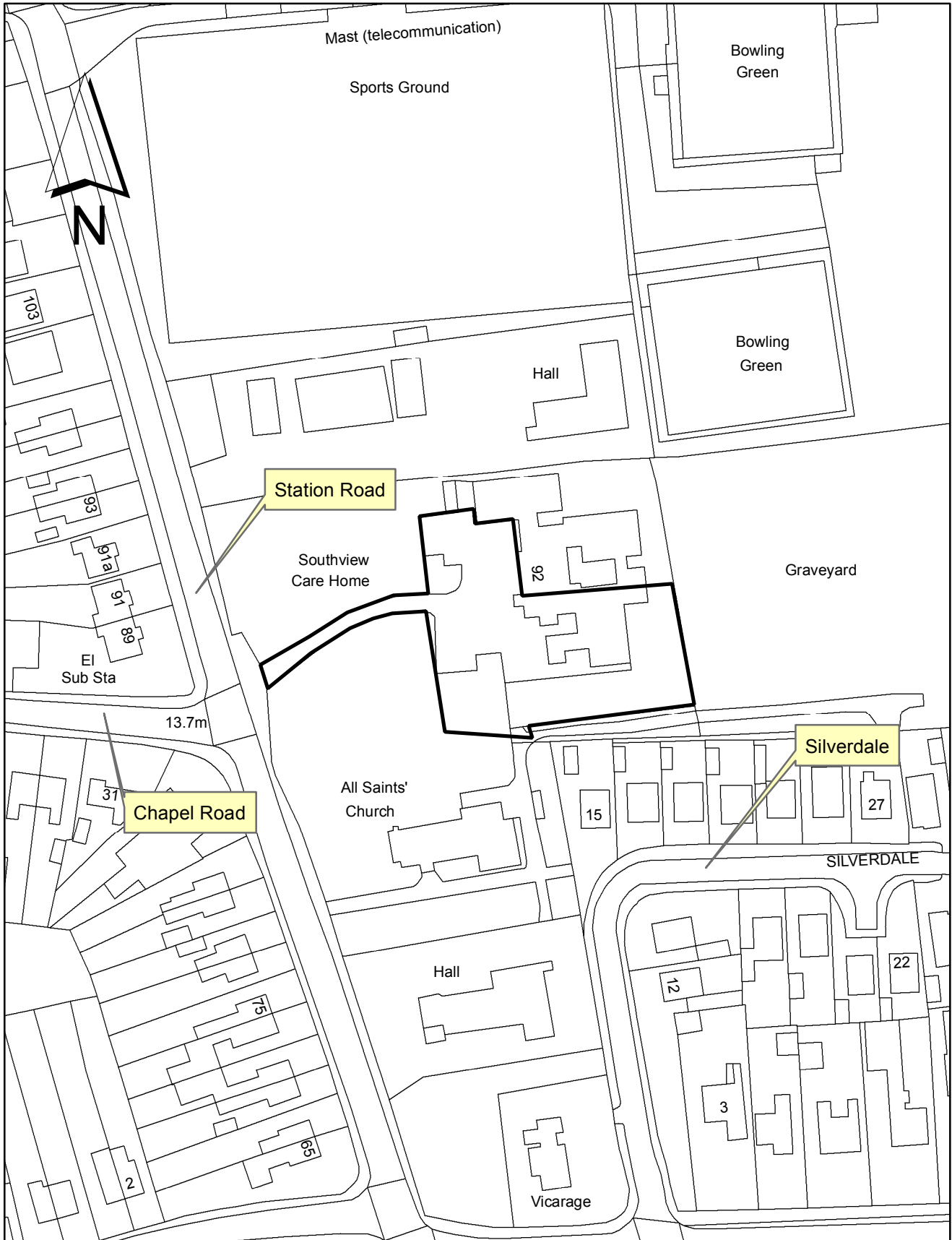



Gibbons Barn, Plex Lane, Halsall, Ormskirk L39 7JZ

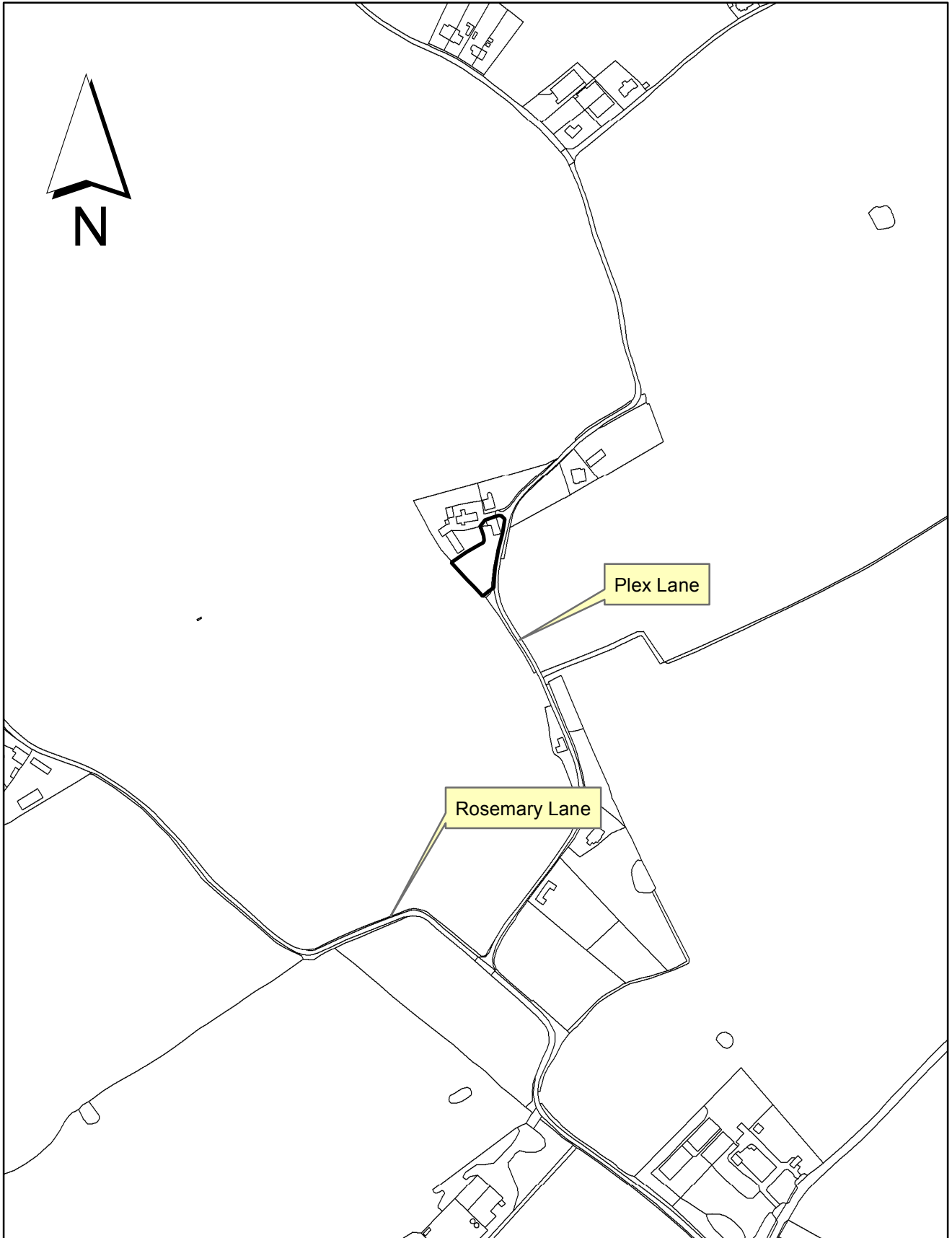





Burscough AFC, Victoria Park, Mart Lane, Burscough L40 0SD

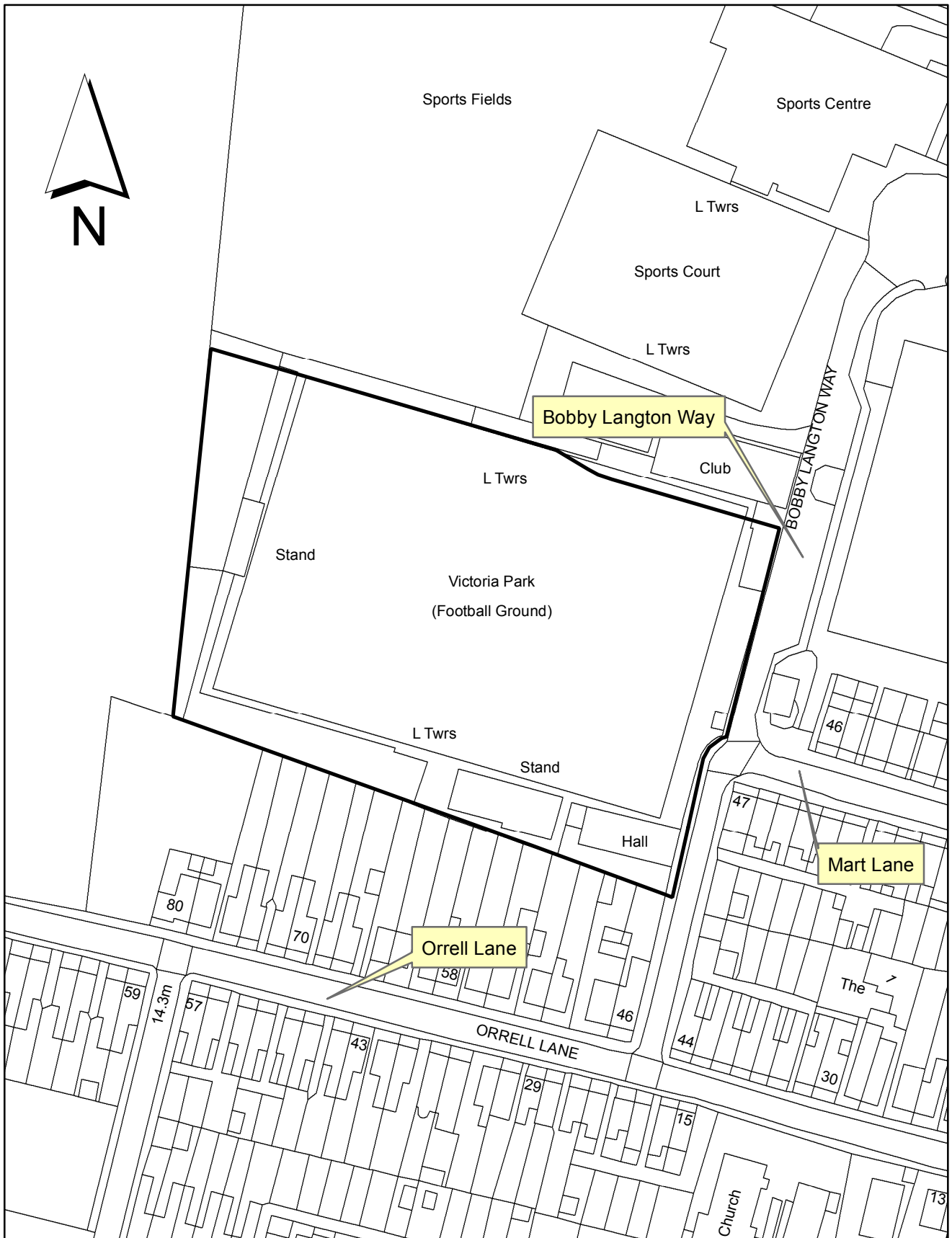



Land to the north of Cobbs Clough Whalleys Road,  
Skelmersdale WN8 6SQ

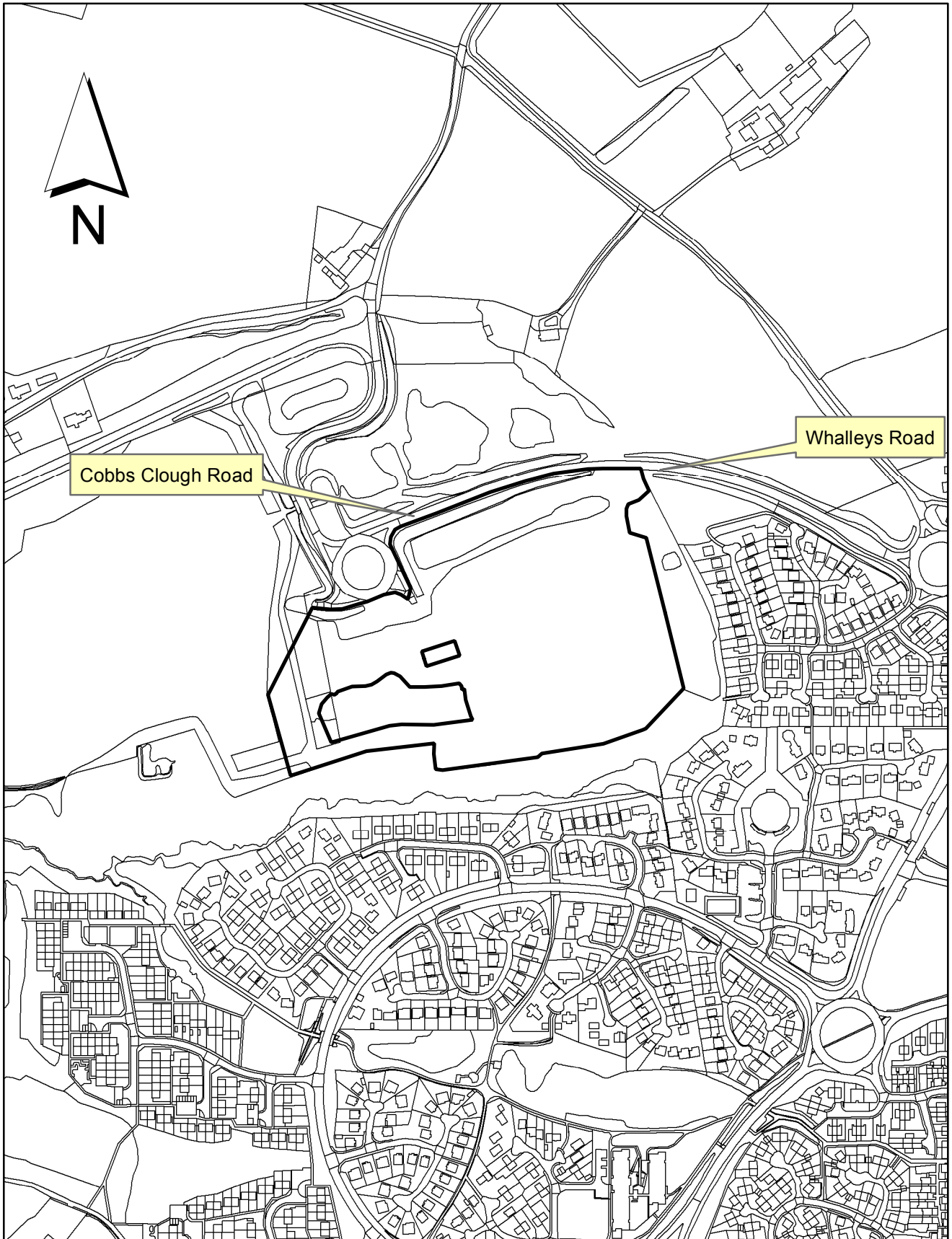



67 Gaw Hill Lane, Aughton, Ormskirk L39 7HA

